

CONSTRUCTION OF VIVIENDA, CASA MURO

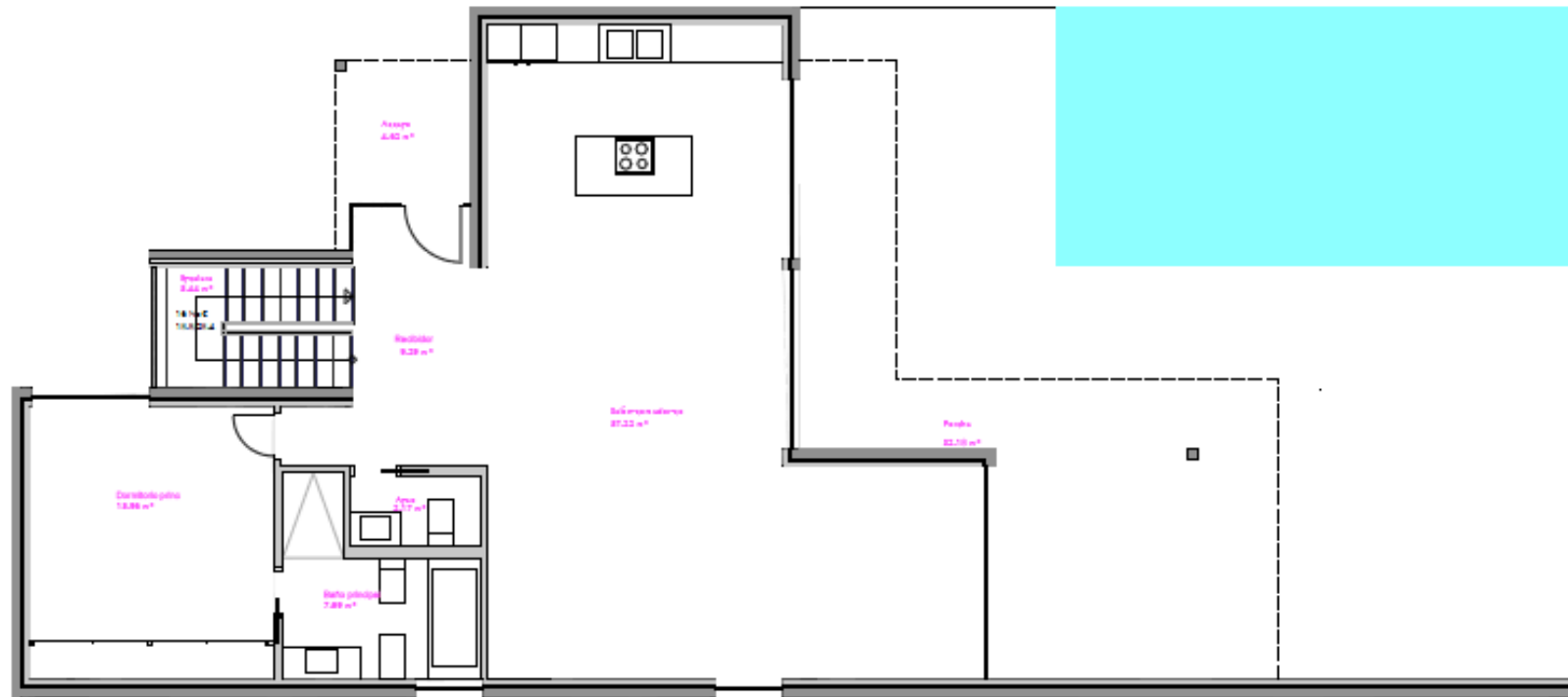

CONSTRUCTION OF VIVIENDA, CASA MURO



CONSTRUCTION OF VIVIENDA, CASA MURO



CONSTRUCTION OF VIVIENDA, CASA MURO

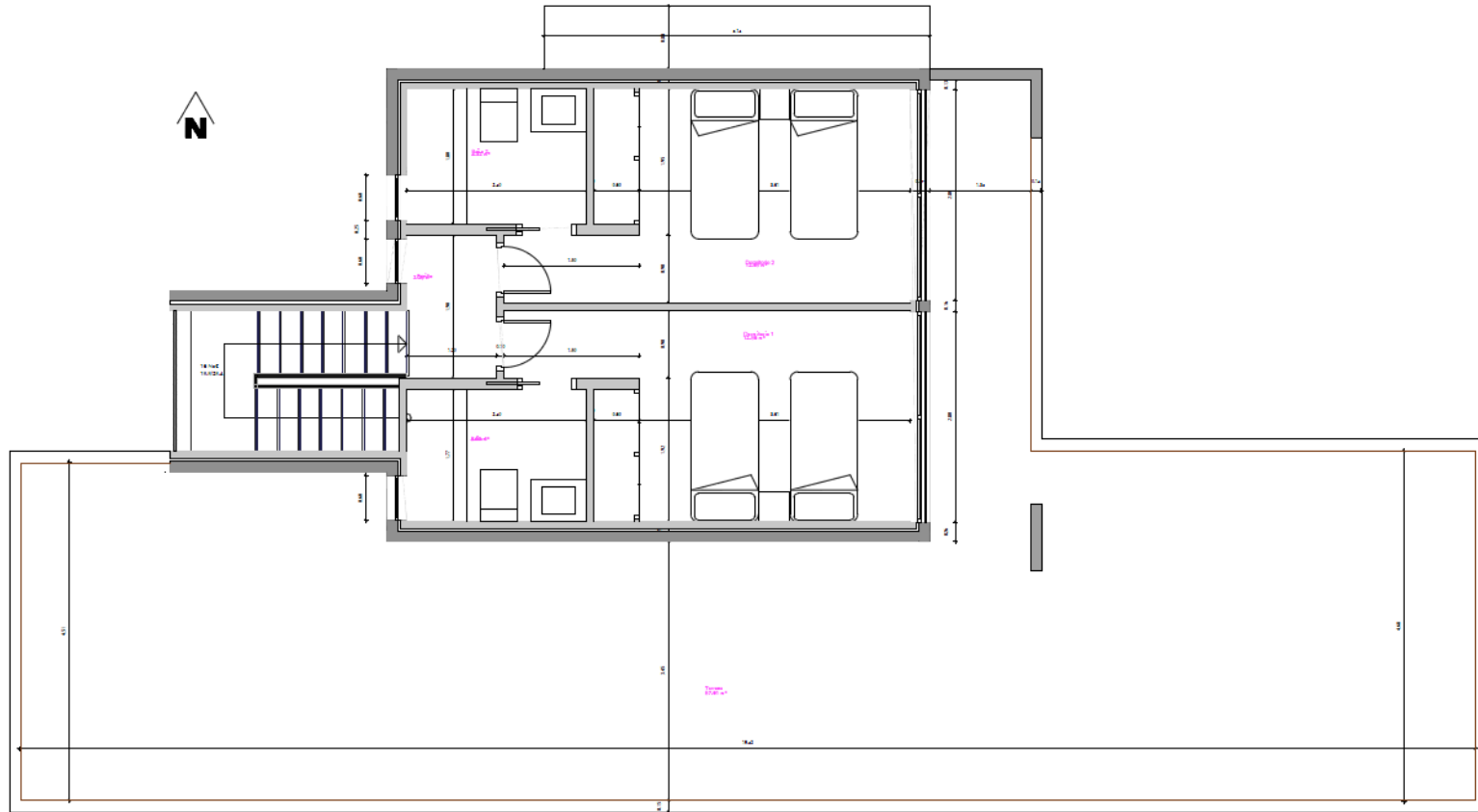

CASA MURO, *facades*



CASA MURO, *facades*



CASA MURO, *carpentry*



LUMEAL : porte-fenêtre coulissante 3 vantaux indépendants

Sliding patio-door with 3 independent leaves

Balconera corredera 3 hojas independientes

- Applications / Aplicaciones / Aplicaciones

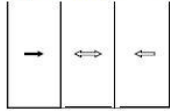

Coupes Echelle 1:2
Cross section scale 1:2
Corte escala 1:2

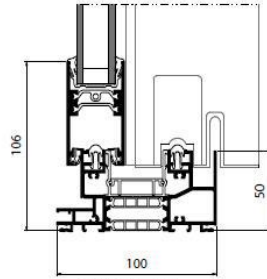
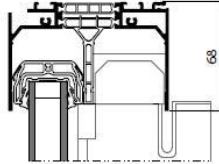

Coupe horizontale
Horizontal cross section
Corte horizontal

Coupe verticale
Horizontal cross section
Corte horizontal

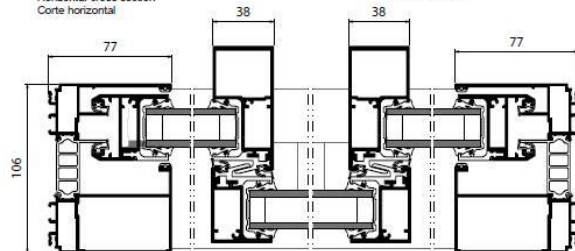

The hollow facade will close by Technal carpentry firm in Lumeal or similar series. Security glazing compound double CLIMALIT 3 + 3/12/6 camera.



CASA MURO, *linings*



The walls have a plaster finish on a special machine that applies smooth paint.

Ceilings heights adecuarán stays through plasterboard plasterboard type.

Unified treatment of pavements of all interior rooms and exterior terraces composed of porcelain tile and large format model to choose in place with adhesive surface leveling concrete.



CASA MURO, *staircase*



Staircase to the first floor concrete coated micro cement.



CASA MURO, *sanitarios*



Serie 750 de la marca AGAPE

Serie Evol de ROCA





CASA MURO, *kitchen*



CASA MURO, *development and pool*



The rest of the plot is not built according to the project be landscaped.

The coating of the pool is carried out through micro cement in white, the plot is completely fenced and concrete are available for car parking.



